

Access Violation

Q: How do I correct the software error when I see Access Violation at address 0040E8E5 or 07B3571C?

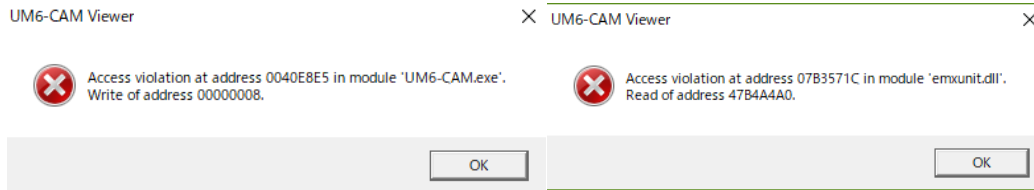

A: Change compatibility and Property setting to solve this problem.

Please refer to following steps:

(a) Compatibility : Firstly, Right click the Vitiny software to open **Properties**

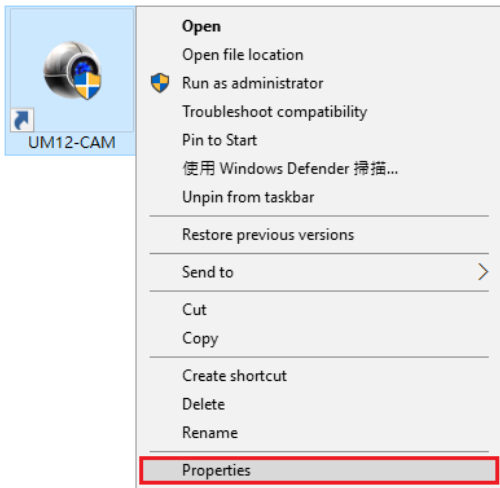

1. To run a program in compatibility mode (See screenshot below)

(A) Click on **Compatibility** tab

(B) Check the **Run this program in compatibility mode for** box

(C) Click on the drop down menu arrow and select Windows XP (Service Pack 3)

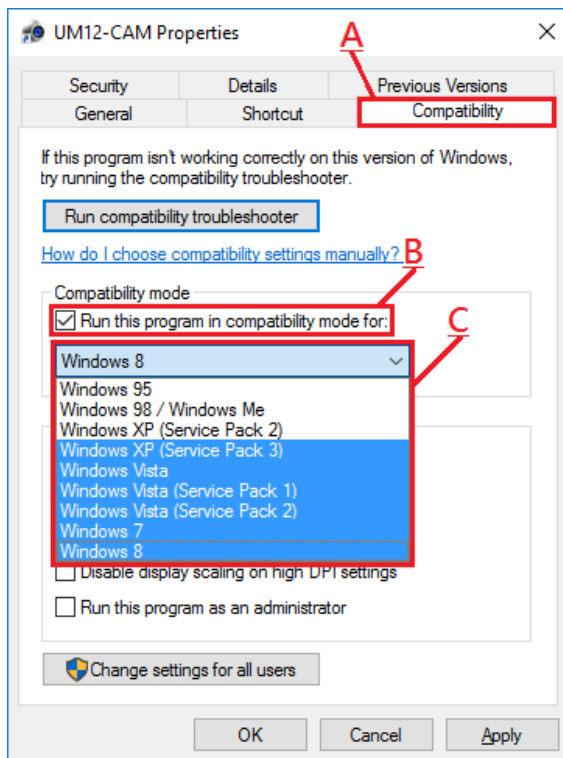

(b) Security:To change the permission for user (See screenshot below)

(D) Click on **Security** tab

(E) Click **Edit**, and (F) choose ***User (User-PC\Administrator)** to edit permission for user

NOTE: *Name can be User or other according to computer setting.*

(G) Check all the **Allow** column, and click **OK** and **Apply**

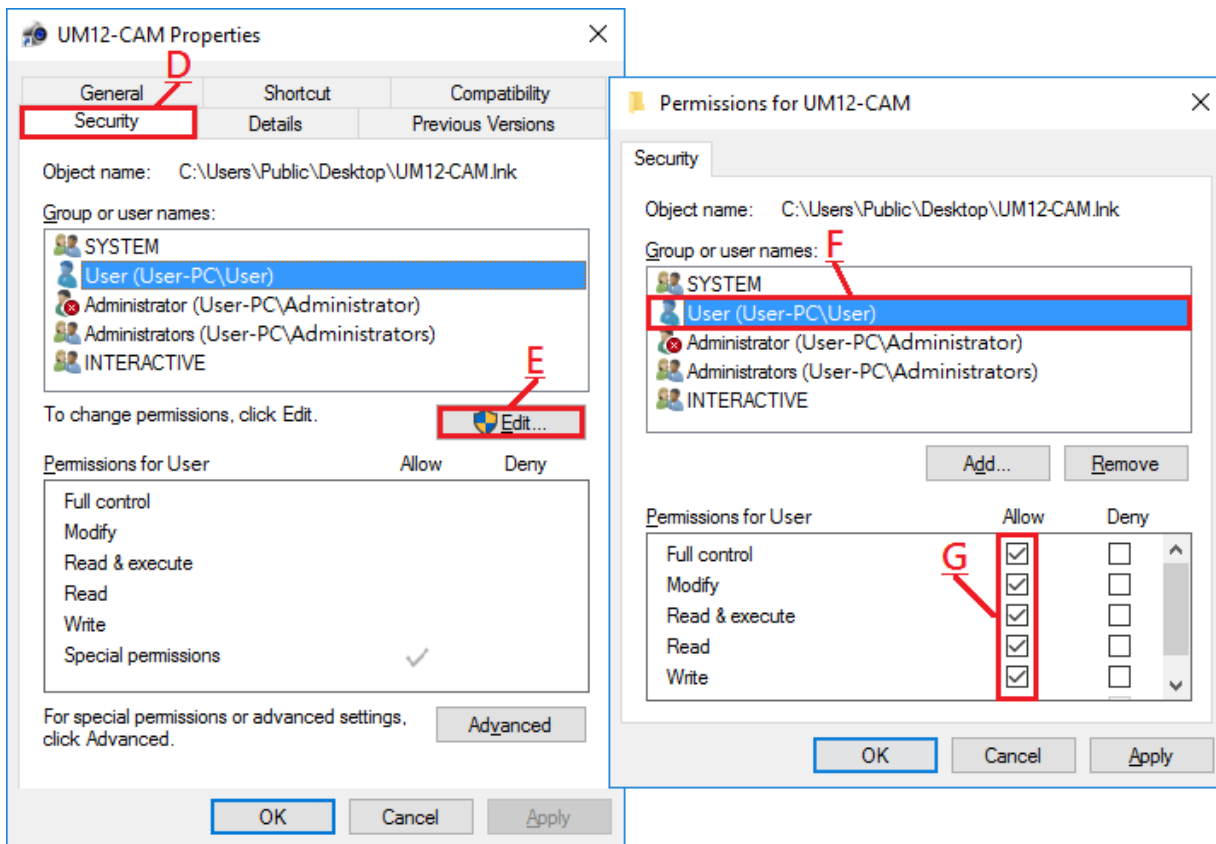

(c) Double check and confirm **OK**.

If you still encounter with connection problem, please contact mltc@vitiny.com

UM12-CAM Properties

General Shortcut Compatibility
Security Details Previous Versions

Object name: C:\Users\Public\Desktop\UM12-CAM.Ink

Group or user names:

- SYSTEM
- User (User-PC\User)
- User (User-PC\User)
- Users (User-PC\Users)
- INTERACTIVE

To change permissions, click Edit.

Edit...

Permissions for Art

Allow Deny

	Allow	Deny
Full control	<input checked="" type="checkbox"/>	<input type="checkbox"/>
Modify	<input checked="" type="checkbox"/>	<input type="checkbox"/>
Read & execute	<input checked="" type="checkbox"/>	<input type="checkbox"/>
Read	<input checked="" type="checkbox"/>	<input type="checkbox"/>
Write	<input checked="" type="checkbox"/>	<input type="checkbox"/>
Special permissions	<input checked="" type="checkbox"/>	<input type="checkbox"/>

For special permissions or advanced settings, click Advanced.

Advanced

OK

Cancel

Apply